

Article 23 Triangle/East Pleasant

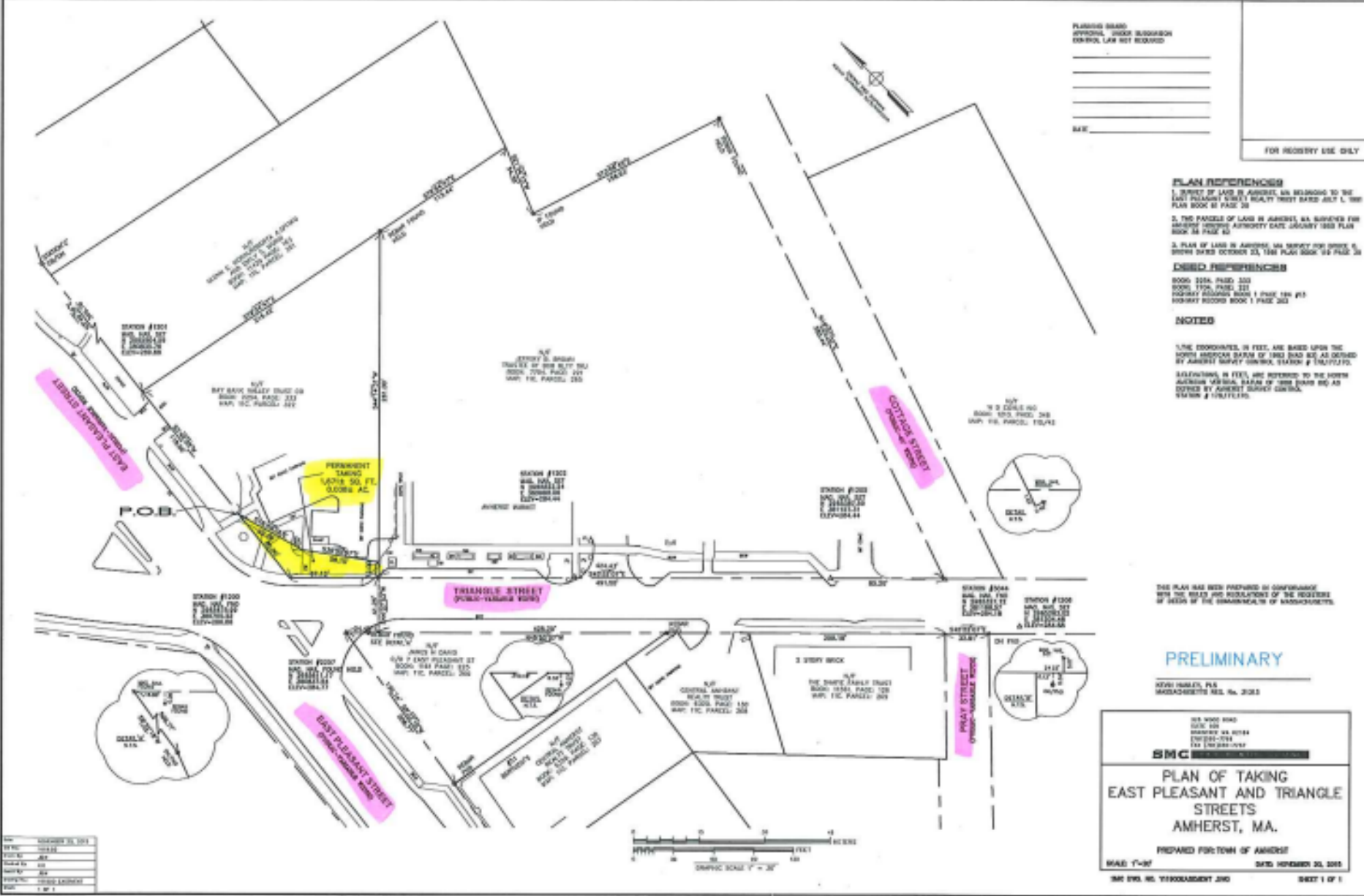

PLANNING BOARD
 APPROVAL, UNDER SUPERVISION
 CONTROL, LAW NOT REQUIRED

DATE _____

FOR RECORD USE ONLY

- PLAN REFERENCES**
1. SURVEY OF LAND IN AMHERST, MA RELATING TO THE EAST PLEASANT & COTTAGE STREET MAPS JULY 1, 1997 PLAN BOOK # PAGE 20
 2. TWO PARCELS OF LAND IN AMHERST, MA SURVEYED FOR MASSACHUSETTS ANTIQUARIAN SOCIETY JANUARY 1922 PLAN BOOK # PAGE 42
 3. PLAN OF LAND IN AMHERST, MA SURVEY FOR STATION #5, STATION DATED OCTOBER 23, 1946 PLAN BOOK #2 PAGE 26
- DEED REFERENCES**
- BOOK 1026, PAGE 100
 BOOK 1724, PAGE 121
 HIGHWAY RECORDS BOOK 1 PAGE 124 #13
 HIGHWAY RECORDS BOOK 1 PAGE 261

NOTES

1. THE COORDINATES, IN FEET, ARE BASED UPON THE NORTH AMERICAN DATUM OF 1983 BARS SEE ALL DISTANCES BY AMHERST SURVEY COMPANY, STATION # 1001/1210.

2. CALCULATIONS, IN FEET, ARE REFERRED TO THE NORTH AMERICAN DATUM, DATUM OF 1983 BARS SEE ALL DISTANCES BY AMHERST SURVEY COMPANY, STATION # 1001/1210.

THIS PLAN HAS BEEN PREPARED IN CONFORMANCE WITH THE RULES AND REGULATIONS OF THE REGISTER OF DEEDS OF THE COMMONWEALTH OF MASSACHUSETTS.

PRELIMINARY

NEW HAMPSHIRE, P.L.S.
 MASSACHUSETTS REG. NO. 21023

NO. 8000 0000
 DATE: 00
 DRAWN BY: A.S.
 CHECKED BY: A.S.
 DATE: 10/20/2015

SMC SURVEYING

PLAN OF TAKING
 EAST PLEASANT AND TRIANGLE
 STREETS
 AMHERST, MA.

PREPARED FOR: TOWN OF AMHERST

MASD 1-4-07 DATE: NOVEMBER 20, 2015

SMC ENV. NO. 110000000002 2ND SHEET 1 OF 1

| | |
|------------|-------------------|
| DATE | NOVEMBER 20, 2015 |
| BY | A.S. |
| CHECKED BY | A.S. |
| DATE | 10/20/2015 |
| SCALE | 1" = 20' |
| PROJECT | ARTICLE 23 |
| CLIENT | TOWN OF AMHERST |
| DATE | 10/20/2015 |