

188 PINE STREET
 SB-163
 N/F
 KATHERINE M. MAQUA
 & YUSUF AWAD
 DEED 9644-57
 PLAN 189-103

TREE REMOVAL
 FOR GRADING OF
 SIDEWALK

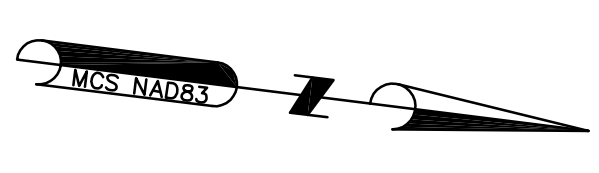

208 PINE STREET
 SB-11-164/54-164
 N/F
 LAURIE B. HANLEY CONDO'S
 DEED 9133-209
 PLAN 214-25

REMOVE AND
 REPLANT MAPLE
 TREE

216 PINE STREET
 SB-51
 N/F
 ALEXANDER ANTHONY
 & MARTHA T. GURSKI
 DEED 5543-190

226 PINE STREET
 SB-52
 N/F
 CAROLYN J. THOMAS
 DEED 8006-220

177 PINE STREET
 SB-166
 N/F
 RONALD D. LASHWAY, SR
 & CHRISTA L. LASHWAY
 DEED 8146-17
 PLAN 194-15

155/161 PINE STREET
 SB-1A THRU 2D-156
 N/F
 CONDO COMPLEX
 DEED 4359-172

- NOTES:
1. PINE STREET (WHICH INCLUDED WHAT IS NOW CALLED BRIDGE STREET) IS AN 1883 COUNTY LAYOUT. IT WAS LAID OUT AS 49.5' WIDE FROM STATION 8 TO 18 (STATION NUMBERS ARE SHOWN AT BOUNDS FOUND AND ANGLE POINTS). THE NORTHERLY SIDE OF THAT LAYOUT WAS ALTERED IN 1933 (PLAN 18-10).
 2. FIELD SURVEY BY EDM TOTAL STATION.
 3. THE HORIZONTAL DATUM OF THIS PLAN IS MGS NAD83. THE VERTICAL DATUM IS NGVD88 & ARE BASED ON A GPS SURVEY USING SINGLE FREQUENCY RECEIVERS & THE NORTHAMPTON CORNS STATION.
 4. THE LOCATIONS OF UTILITIES SHOWN HEREON ARE THE RESULT OF SURFACE EVIDENCE AS LOCATED BY FIELD SURVEY. PLANS OF RECORD AND OTHER AVAILABLE SOURCES. THIS PLAN DOES NOT NECESSARILY DEPICT THE EXACT LOCATION OF THESE UTILITIES AND MAY NOT SHOW ALL OF THE UTILITIES WHICH EXIST WITHIN THE PREMISES SURVEYED. CONTACT DIG-SAFE AT 1-888-344-7233 BEFORE EXCAVATION.

LEGEND

- | | | | | | |
|----------------------------|---|-----------------------------|------|---|------------------|
| N/F | ● | NOW OR FORMERLY | D | — | ROAD LAYOUT LINE |
| MONUMENT FOUND | ○ | ADJOINERS PROPERTY LINE (F) | C | — | COMMUNICATION |
| CALCULATED POINT | △ | ELECTRIC | E | — | GAS |
| CONC. CONCRETE | G | SEWER | S | — | WATER |
| BIT. BITUMINOUS CONCRETE | ◆ | TEMP. BENCHMARK (TBM) | W | — | MANHOLE |
| LIGHT POST | ♣ | UTILITY POLE | U | — | METER |
| GUY WIRE | + | GAS/WATER GATE | ⊠ | — | HYDRANT |
| SIGN POST | + | CATCH BASIN | ⊠ | — | MAIL BOX |
| BOLLARD/POST | + | BIT. CURB | B.C. | — | GRANITE CURB |
| INVERT PIPE | + | CONC. CURB | C.C. | — | SHRUB/BUSH |
| RA-1 WETLAND FLAG & NUMBER | + | RA-1 | + | — | DECIDUOUS TREE |
| CONFEROUS TREE | + | + | + | — | STUMP |

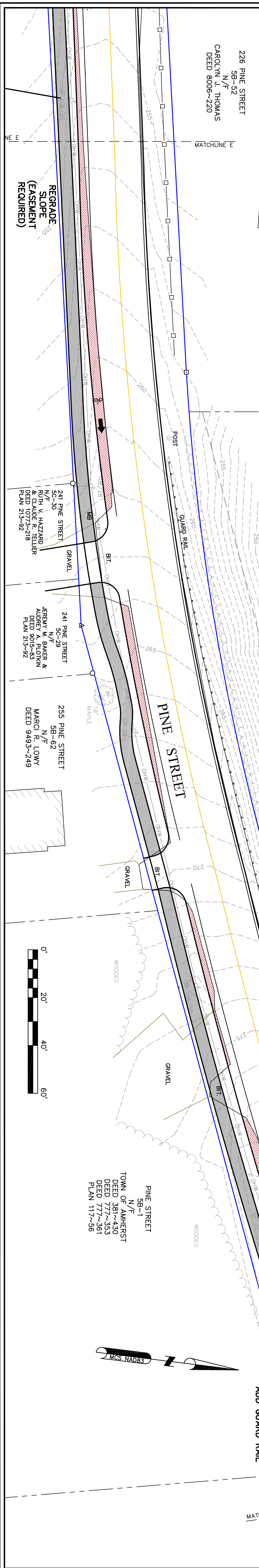

PINE STREET
 N. PLEASANT (RT.63)
 TO HENRY STREET
 AMHERST, MA

SURVEYOR:	DFS	ENGINEER:	—
DRAFTING:	JED/CGG	DESIGN:	—
FIELD WORK:	JED/CGG	HORZ. SCALE:	1" = 20'
PROJECT NUMBER:	TP11-07	VERT. SCALE:	—
DRAWING NAME:		DATE:	08-2014

CONCEPTUAL
 STREET LAYOUT
 4' - 5' WIDE SIDEWALK
 WITH BIKE LANE

SHEET NO.
 3 OF 6