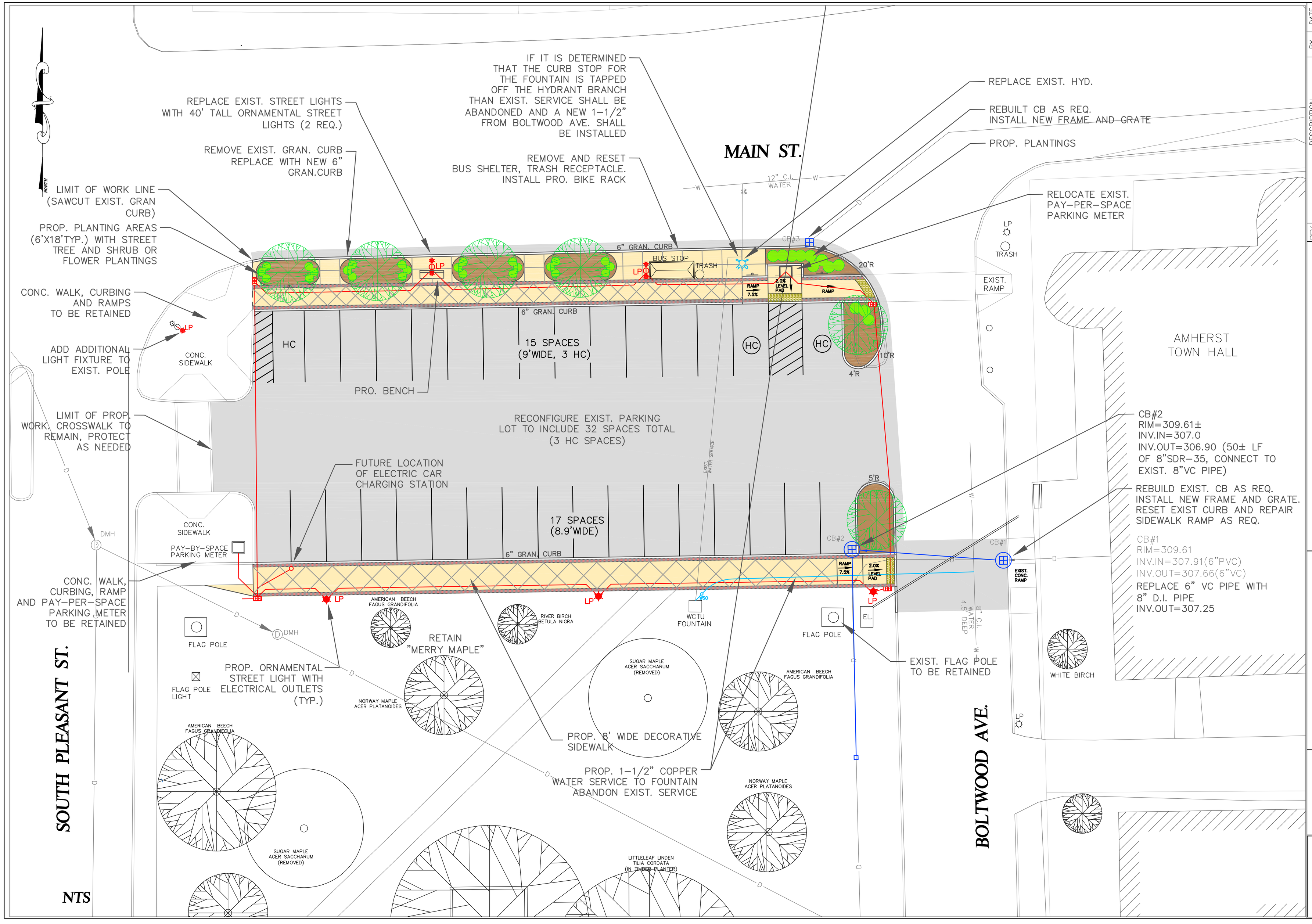

REV.	DESCRIPTION	BY	DATE

DATE: NOVEMBER 20, 2014 SCALE: NTS DRAWN: PGD
JOB NO.: TP10-09 SHEET: 1 OF 1

TOWN OF AMHERST
NORTH COMMON PARKING LOT
AMHERST, MASSACHUSETTS 01002

CONCEPTUAL LAYOUT PLAN

TOWN OF AMHERST
DEPARTMENT OF PUBLIC WORKS
ENGINEERING DIVISION
586 SOUTH PLEASANT STREET
AMHERST, MA 01002
413-259-3050

AMHERST, MASSACHUSETTS FOUNDED 1759