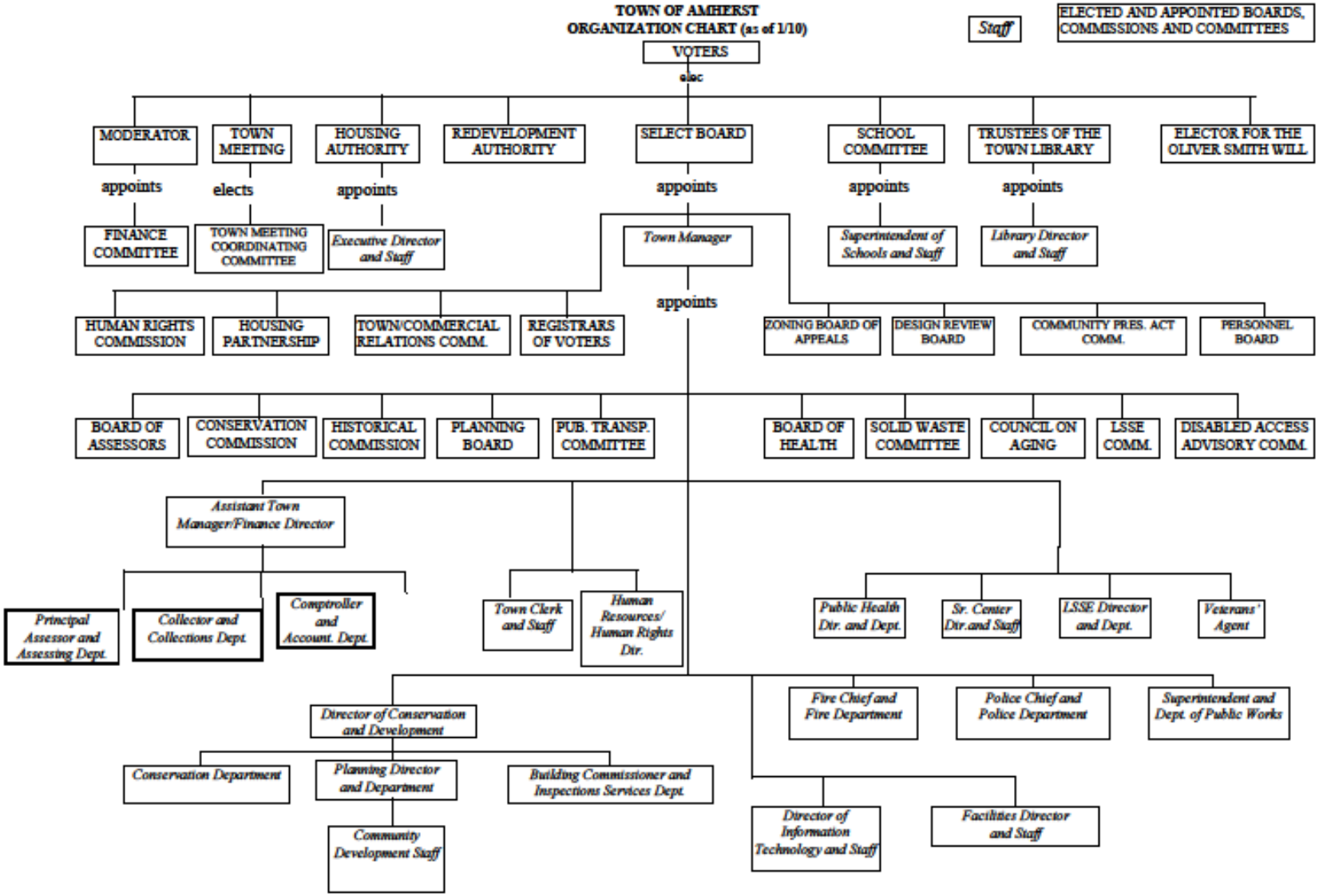
TOWN OF AMHERST
ORGANIZATION CHART (as of 1/10)
Staff
ELECTED AND APPOINTED BOARDS, COMMISSIONS AND COMMITTEES
VOTERS
elec
MODERATOR
TOWN MEETING
HOUSING AUTHORITY
REDEVELOPMENT AUTHORITY
SELECT BOARD
SCHOOL COMMITTEE
TRUSTEES OF THE TOWN LIBRARY
ELECTOR FOR THE OLIVER SMITH WILL
appoints
elects
appoints
appoints
appoints
appoints
FINANCE COMMITTEE
TOWN MEETING COORDINATING COMMITTEE
Executive Director and Staff
Town Manager
Superintendent of Schools and Staff
Library Director and Staff
appoints
HUMAN RIGHTS COMMISSION
HOUSING PARTNERSHIP
TOWN/COMMERCIAL RELATIONS COMM.
REGISTRARS OF VOTERS
ZONING BOARD OF APPEALS
DESIGN REVIEW BOARD
COMMUNITY PRES. ACT COMM.
PERSONNEL BOARD
BOARD OF ASSESSORS
CONSERVATION COMMISSION
HISTORICAL COMMISSION
PLANNING BOARD
PUB. TRANSP. COMMITTEE
BOARD OF HEALTH
SOLID WASTE COMMITTEE
COUNCIL ON AGING
LSSE COMM.
DISABLED ACCESS ADVISORY COMM.
Assistant Town Manager/Finance Director
Principal Assessor and Assessing Dept.
Collector and Collections Dept.
Comptroller and Account. Dept.
Town Clerk and Staff
Human Resources/ Human Rights Dir.
Public Health Dir. and Dept.
Sr. Center Dir.and Staff
LSSE Director and Dept.
Veterans' Agent
Director of Conservation and Development
Fire Chief and Fire Department
Police Chief and Police Department
Superintendent and Dept. of Public Works
Conservation Department
Planning Director and Department
Building Commissioner and Inspections Services Dept.
Community Development Staff
Director of Information Technology and Staff
Facilities Director and Staff